

# Historical Performance of Base Capacity Resources (Wind and Solar)

Tom Falin  
Resource Adequacy Planning  
Intermittent Resources Subcommittee  
June 6, 2016

PJM examined the performance of wind and solar resources over two sets of hours:

1. Suggested Intermittent Performance Hours under CP
  - Period covered is 6/1/2013 – 2/29/2016
  - All days in Jan. and Feb. HE 0600-0900 and 1800-2100 (1424 total hours)
  - All days in June, July and Aug. HE 1500-2000 (1656 total hours)
2. All hours in which load exceeded the 50/50 W/N seasonal peak (hours associated with loss of load risk)
  - Period covered is 6/1/2008 – 12/31/2015
  - 68 summer hours exceeded the 50/50 W/N summer peak
  - 143 winter hours exceeded the 50/50 W/N winter peak



# Intermittent Unit Capacity Factors CP Performance Hours

| Unit Type | Summer Hours |        | Winter Hours |        | All Hours |        |
|-----------|--------------|--------|--------------|--------|-----------|--------|
|           | Average      | Median | Average      | Median | Average   | Median |
| Wind      | 15.0         | 7.4    | 39.0         | 33.3   | 26.2      | 14.8   |
| Solar     | 30.1         | 24.8   | 2.0          | 0.0    | 17.0      | 2.7    |

# Wind Performance in CP Hours Capacity Factor Data Profile

## Wind Performance Across all CP hours 2013-2016

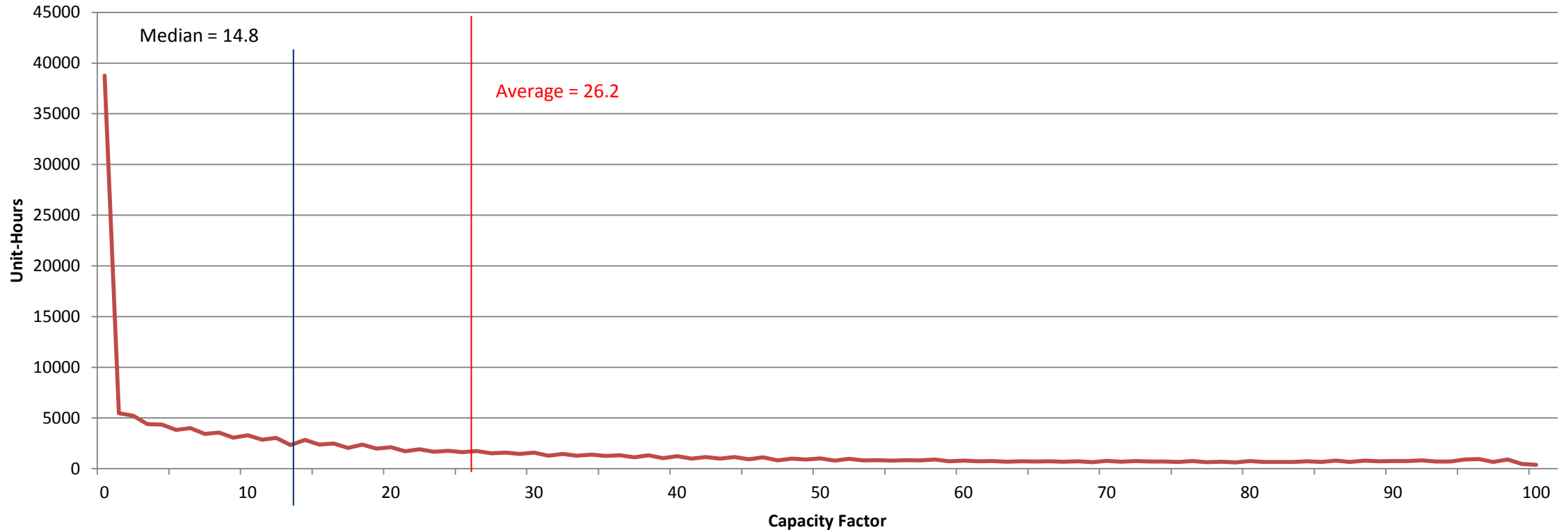

# Solar Performance in CP Hours Capacity Factor Data Profile

Solar Performance Across all CP hours  
2013-2016

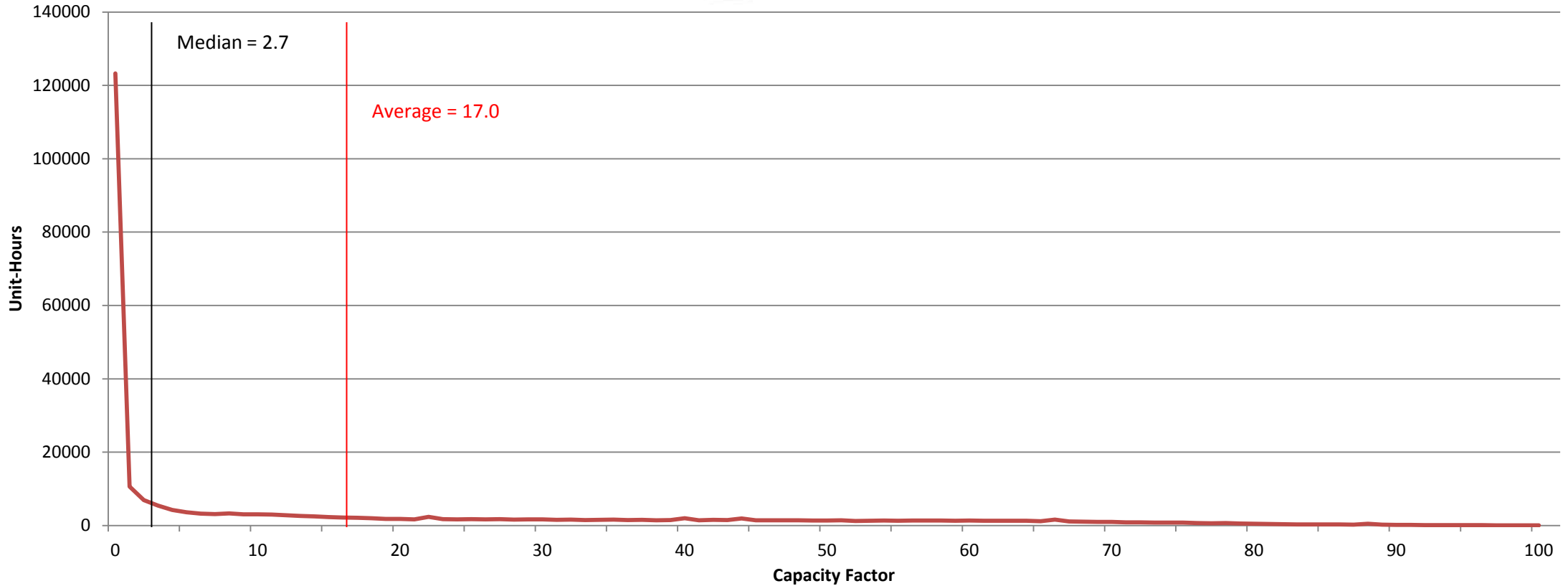



# Intermittent Unit Capacity Factors Hours when Load > 50/50 W/N Peak

| Unit Type | Summer Hours |        | Winter Hours |        | All Hours |        |
|-----------|--------------|--------|--------------|--------|-----------|--------|
|           | Average      | Median | Average      | Median | Average   | Median |
| Wind      | 11.2         | 4.5    | 36.8         | 31.6   | 28.8      | 17.2   |
| Solar     | 42.2         | 42.1   | 15.3         | 0.0    | 21.3      | 3.2    |

# Wind Performance Hours when Load > 50/50 WN Peak Capacity Factor Data Profile

## Wind Performance Across all Hours when Load > 50/50 WN Peak 2008-2015

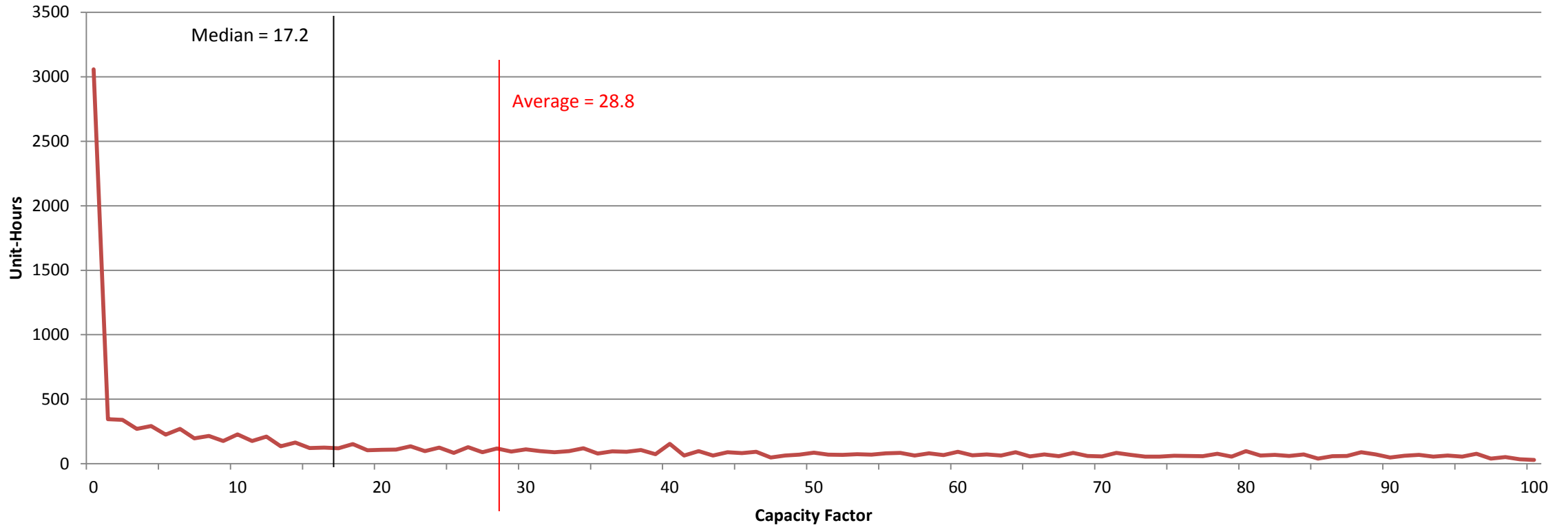



# Solar Performance Hours when Load > 50/50 WN Peak Capacity Factor Data Profile

## Solar Performance Across all Hours when Load > 50/50 WN Peak 2008-2015

